

CAM RIVER RESERVE SOMERSET - CONCEPT MASTER PLAN NORTHERN PLAN OF WORKS

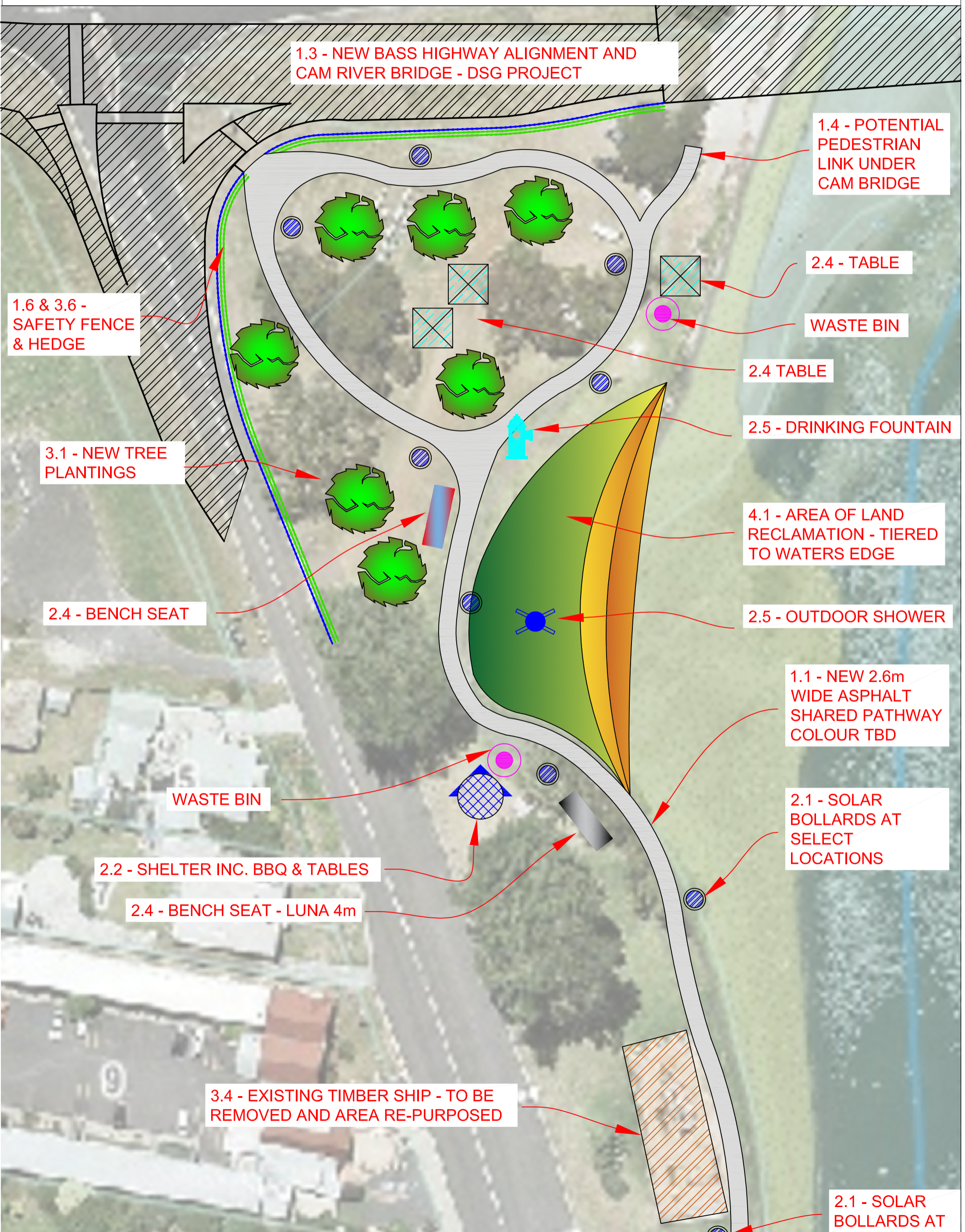
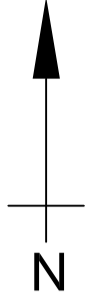

1.3 - NEW BASS HIGHWAY ALIGNMENT AND CAM RIVER BRIDGE - DSG PROJECT

1.4 - POTENTIAL PEDESTRIAN LINK UNDER CAM BRIDGE

1.6 & 3.6 - SAFETY FENCE & HEDGE

2.4 - TABLE

WASTE BIN

2.4 TABLE

2.5 - DRINKING FOUNTAIN

3.1 - NEW TREE PLANTINGS

2.4 - BENCH SEAT

4.1 - AREA OF LAND RECLAMATION - TIERED TO WATERS EDGE

2.5 - OUTDOOR SHOWER

1.1 - NEW 2.6m WIDE ASPHALT SHARED PATHWAY COLOUR TBD

2.1 - SOLAR BOLLARDS AT SELECT LOCATIONS

WASTE BIN

2.2 - SHELTER INC. BBQ & TABLES

2.4 - BENCH SEAT - LUNA 4m

3.4 - EXISTING TIMBER SHIP - TO BE REMOVED AND AREA RE-PURPOSED

2.1 - SOLAR BOLLARDS AT

CAM RIVER RESERVE SOMERSET
- CONCEPT MASTER PLAN
CENTRAL PLAN OF WORKS

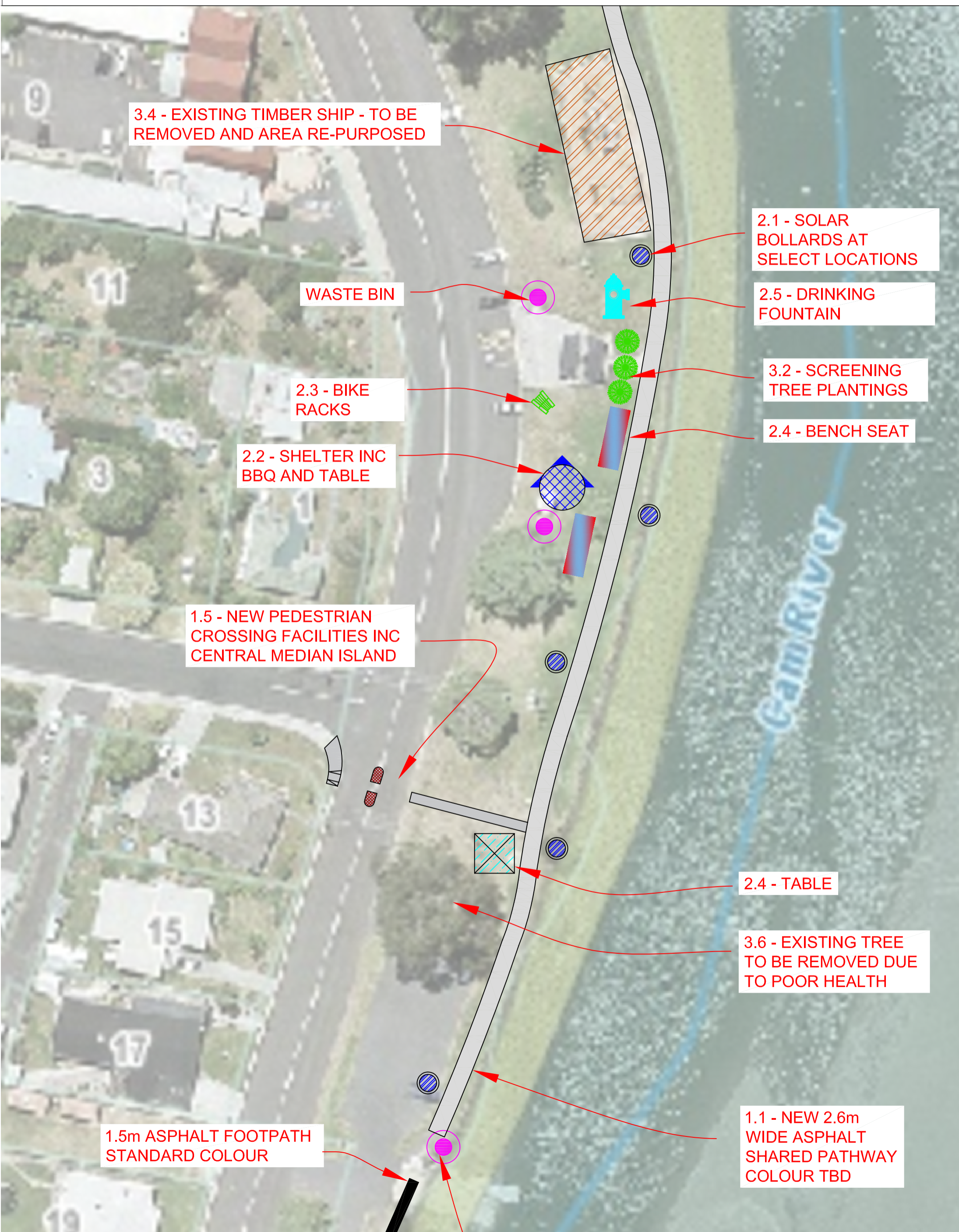
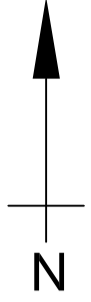

3.4 - EXISTING TIMBER SHIP - TO BE REMOVED AND AREA RE-PURPOSED

2.1 - SOLAR BOLLARDS AT SELECT LOCATIONS

WASTE BIN

2.5 - DRINKING FOUNTAIN

2.3 - BIKE RACKS

3.2 - SCREENING TREE PLANTINGS

2.2 - SHELTER INC BBQ AND TABLE

2.4 - BENCH SEAT

1.5 - NEW PEDESTRIAN CROSSING FACILITIES INC CENTRAL MEDIAN ISLAND

2.4 - TABLE

3.6 - EXISTING TREE TO BE REMOVED DUE TO POOR HEALTH

1.5m ASPHALT FOOTPATH STANDARD COLOUR

1.1 - NEW 2.6m WIDE ASPHALT SHARED PATHWAY COLOUR TBD

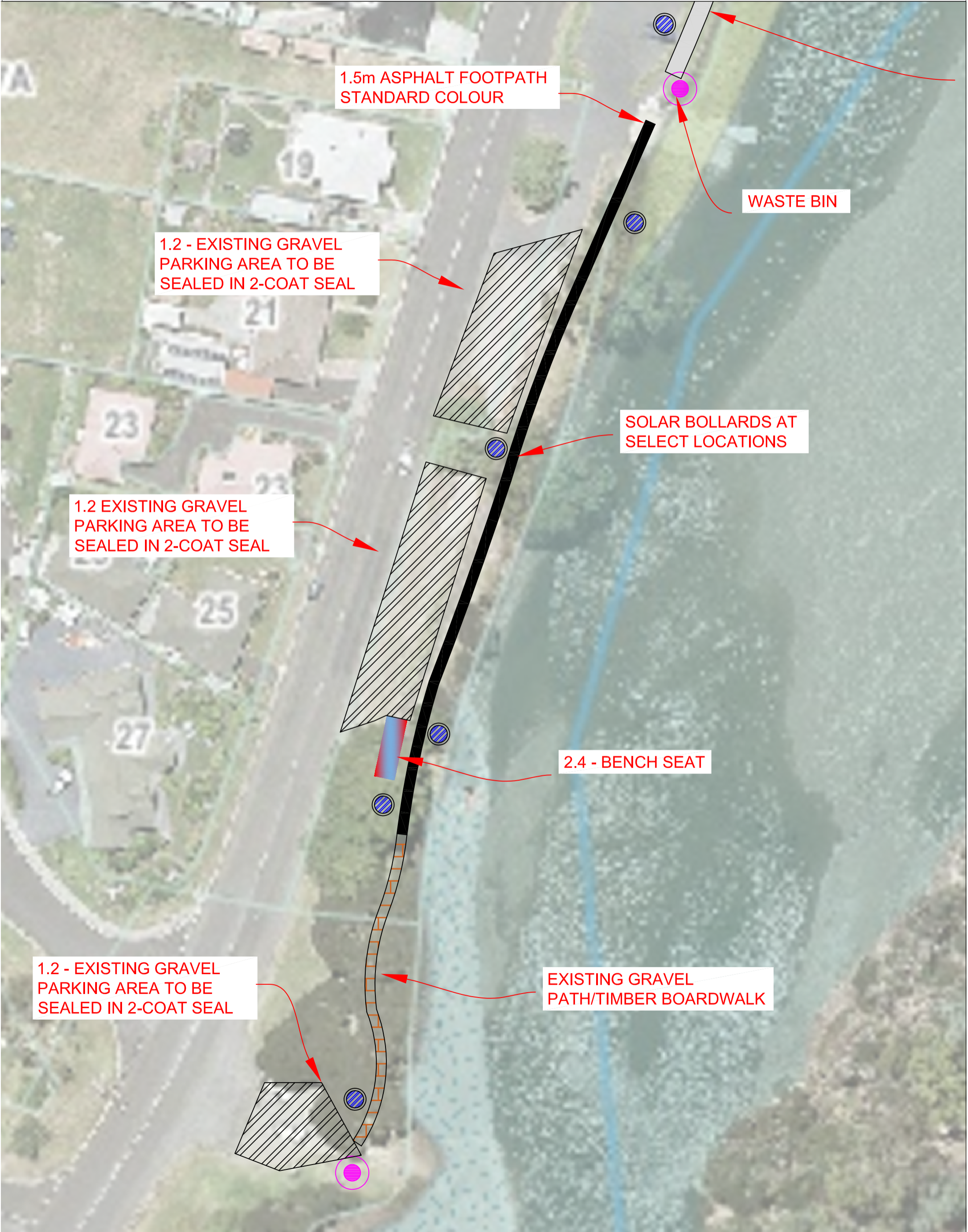
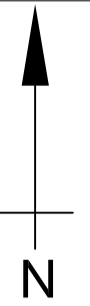

1.5m ASPHALT FOOTPATH
STANDARD COLOUR

WASTE BIN

1.2 - EXISTING GRAVEL
PARKING AREA TO BE
SEALED IN 2-COAT SEAL

SOLAR BOLLARDS AT
SELECT LOCATIONS

1.2 EXISTING GRAVEL
PARKING AREA TO BE
SEALED IN 2-COAT SEAL

2.4 - BENCH SEAT

1.2 - EXISTING GRAVEL
PARKING AREA TO BE
SEALED IN 2-COAT SEAL

EXISTING GRAVEL
PATH/TIMBER BOARDWALK